

Notice of landowner deposits under section 31(6) of the Highways Act 1980

DERBYSHIRE COUNTY COUNCIL

An application to deposit a map and statement under section 31(6) of the Highways Act 1980 has been made in relation to the land (or lands) described below and shown shaded red on the accompanying map.

PLEASE NOTE:

This deposit may affect rights over the land described below. Deposits made under section 31(6) of the Highways Act 1980 may prevent deemed dedication of public rights of way over such land under section 31(1) of that Act.

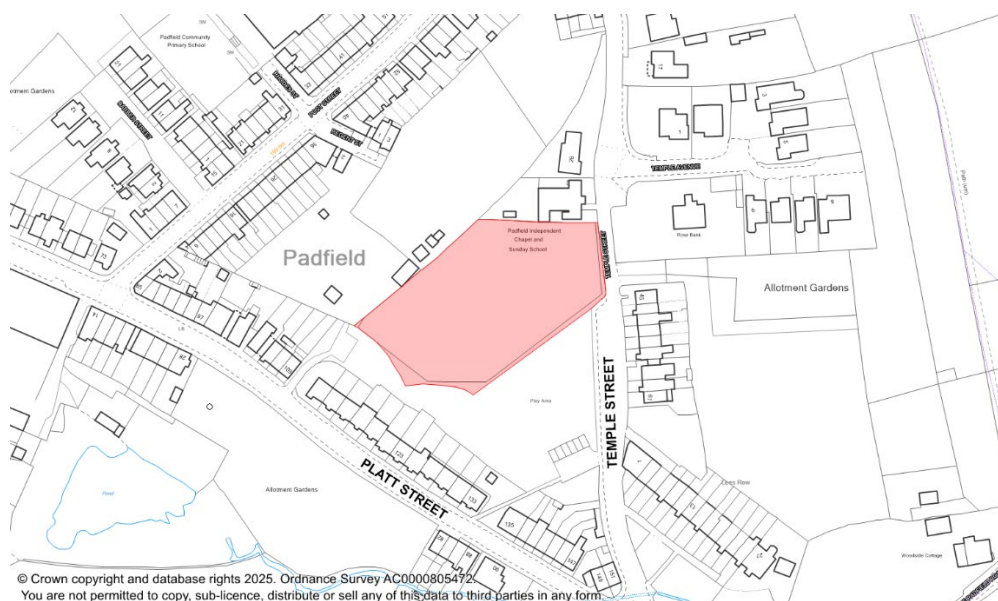

Description of the land(s) (including full address and postcode): Land to the West of Temple Street, Padfield, SK13 1EX

Name of the Parish, Ward or District in which the land(s) is situated: Padfield

The deposit was submitted by Josphe Walker, Agricultural Business Centre, Bakewell, Derbyshire, DE45 1AH and was received by this authority on 15 December 2025.

The authority maintains a register of maps, statements and declarations deposited under section 31(6) of the Highways Act 1980. The register for the Highways Act deposits can be accessed online at www.derbyshire.gov.uk/declarationregister. Alternatively, the registers can be inspected free of charge at the offices of the Director of Legal Services, Derbyshire County Council, County Hall, Matlock, Derbyshire DE4 3AG between the hours of 9.00am and 5.00pm.

Signed on behalf of **Derbyshire County Council**

Helen Barrington
Director of Legal Services

Date: 30.12.2025

CONTROLLED