





Derbyshire and Derby Minerals Local Plan (2022 – 2038)

Pre-submission Draft Plan Policies Map
January 2023

Plan Area and Allocation Insets



Key:

-  Minerals Site Allocations
-  Minerals Plan Area
-  Outside Plan Area (Peak District National Park)

All Policies in the Plan apply to the whole of the Plan Area, except for Policy SP5 (Insets 1 to 5), SP11 (Inset 6) and Policy SP17 (Maps 7-11)

Insets

1. Foston – Policy SP5
2. Sudbury – Policy SP5
3. Elvaston – Policy SP5
4. Swarkeston South – Policy SP5
5. Swarkestone North – Policy SP5
6. Aldwark South – Policy SP11

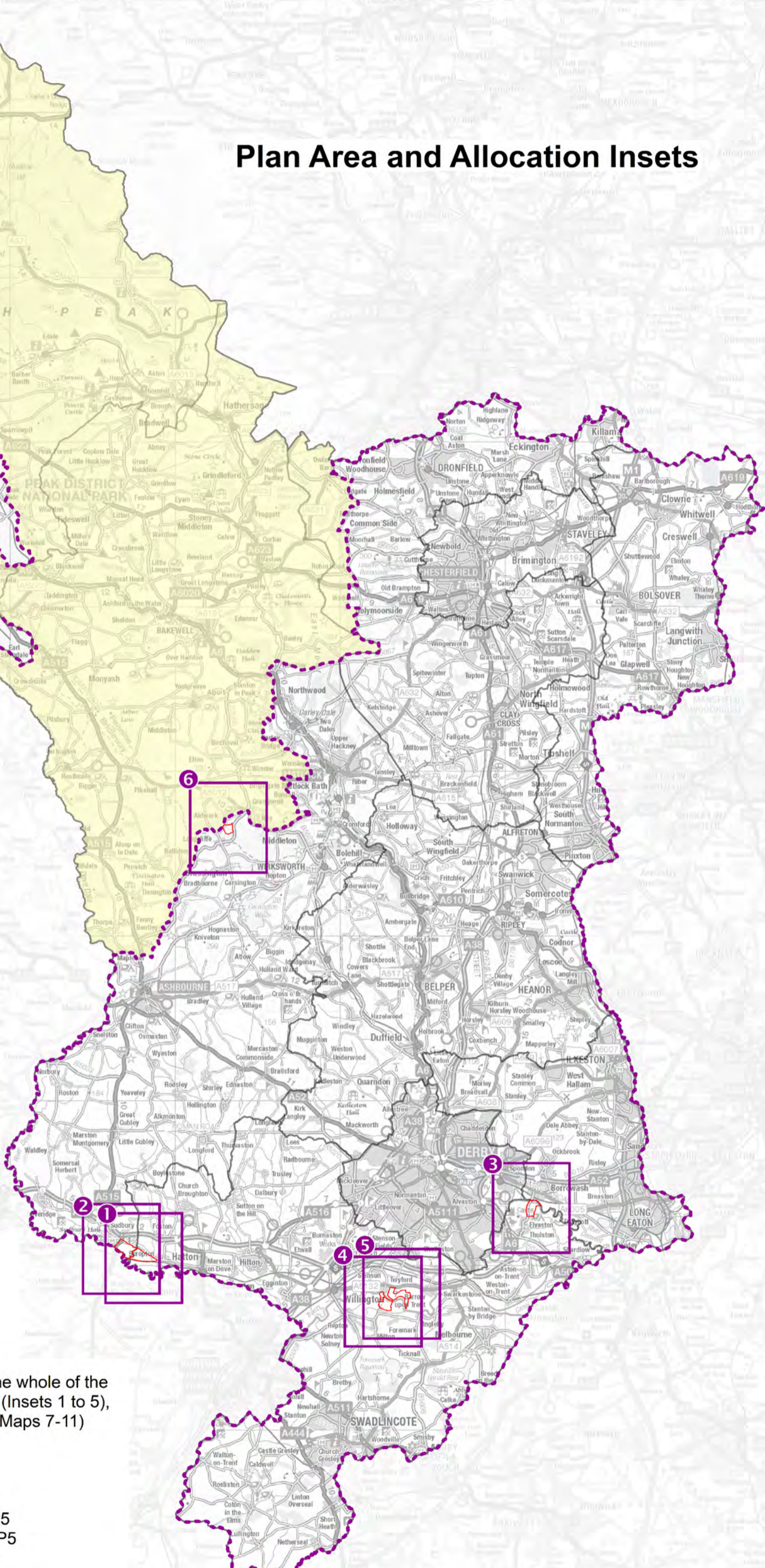

Inset 1: Foston

1:15,000

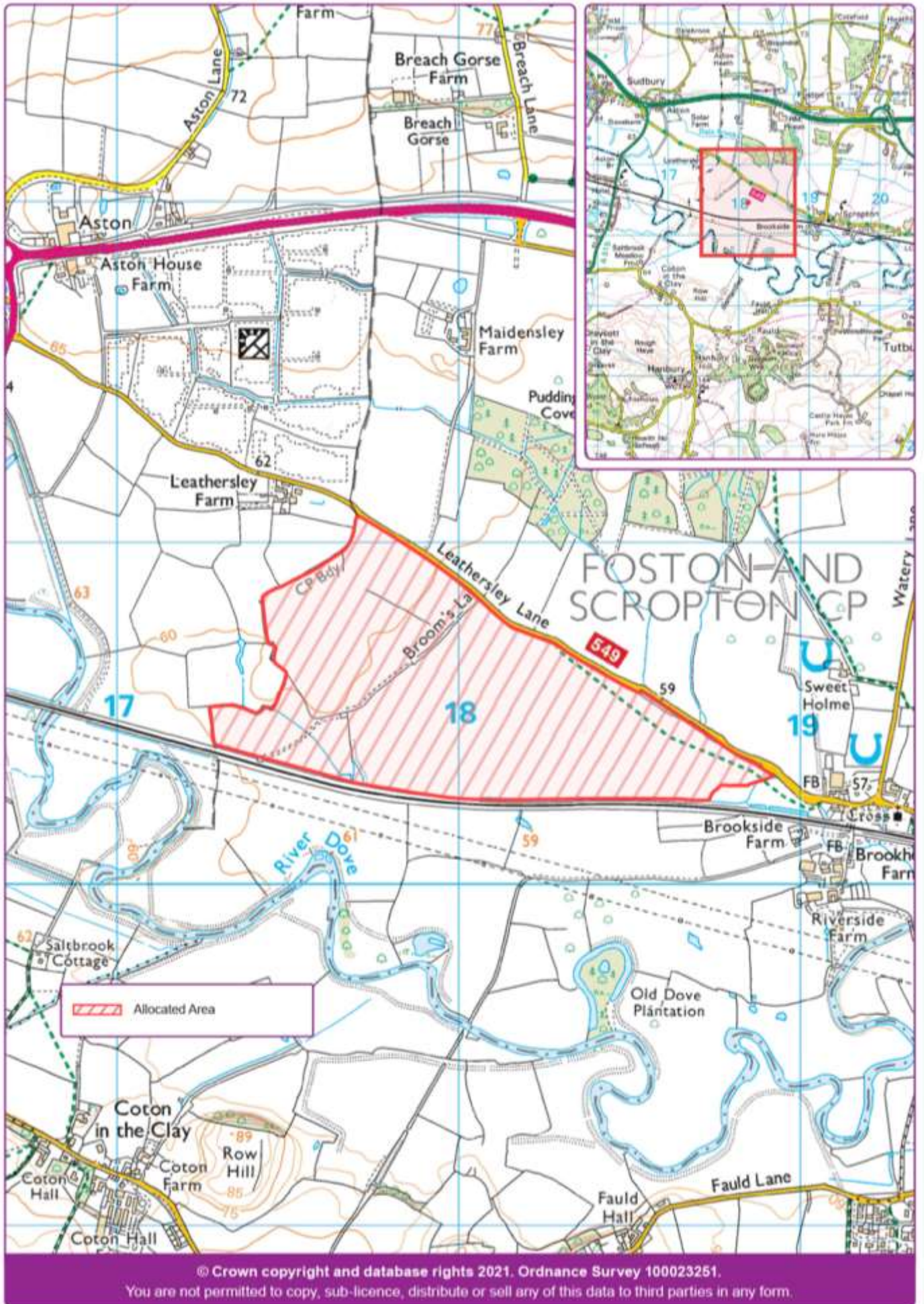

Inset 2: Sudbury

1:15,000

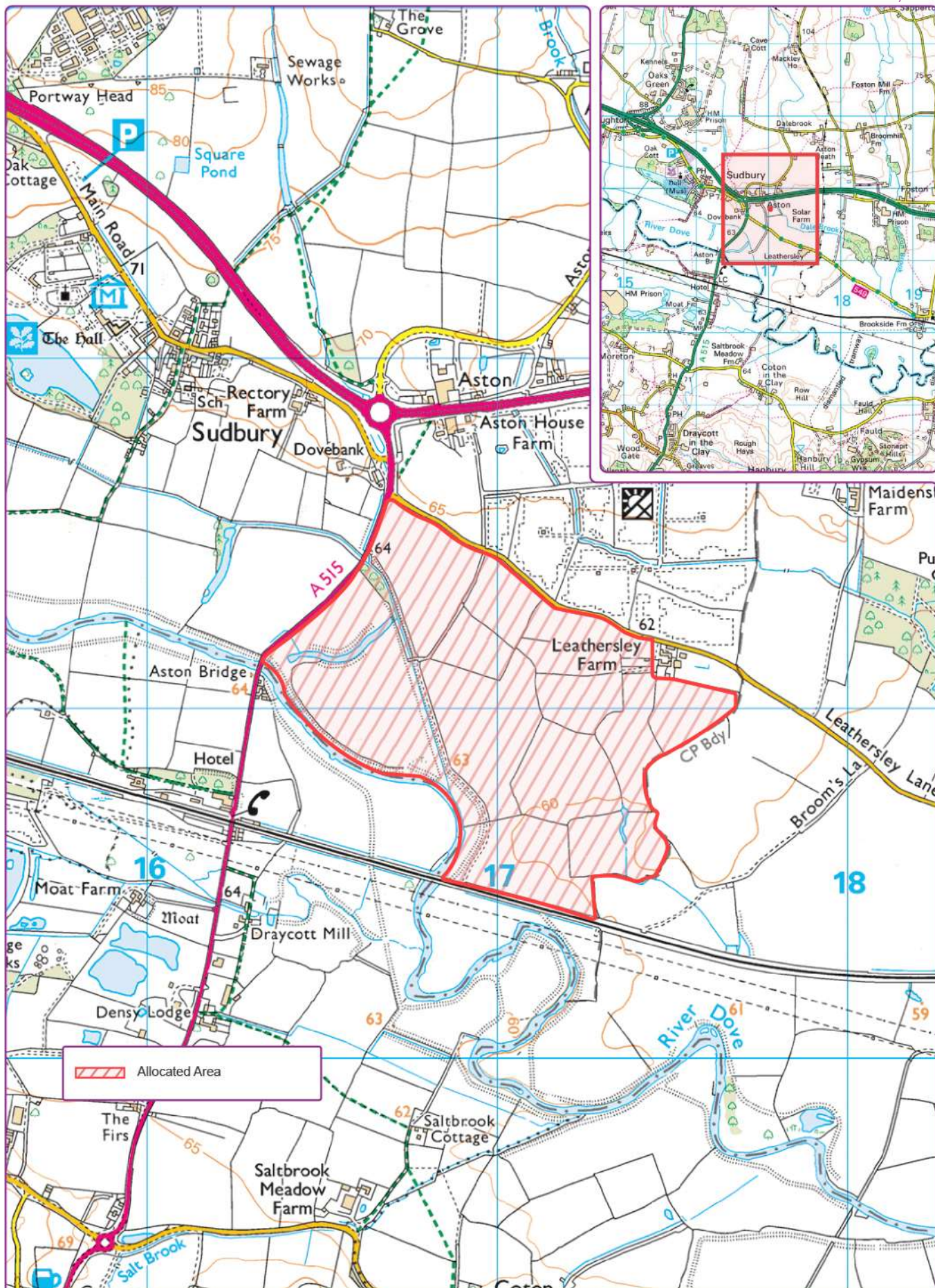

Inset 3: Elvaston

1:15,000

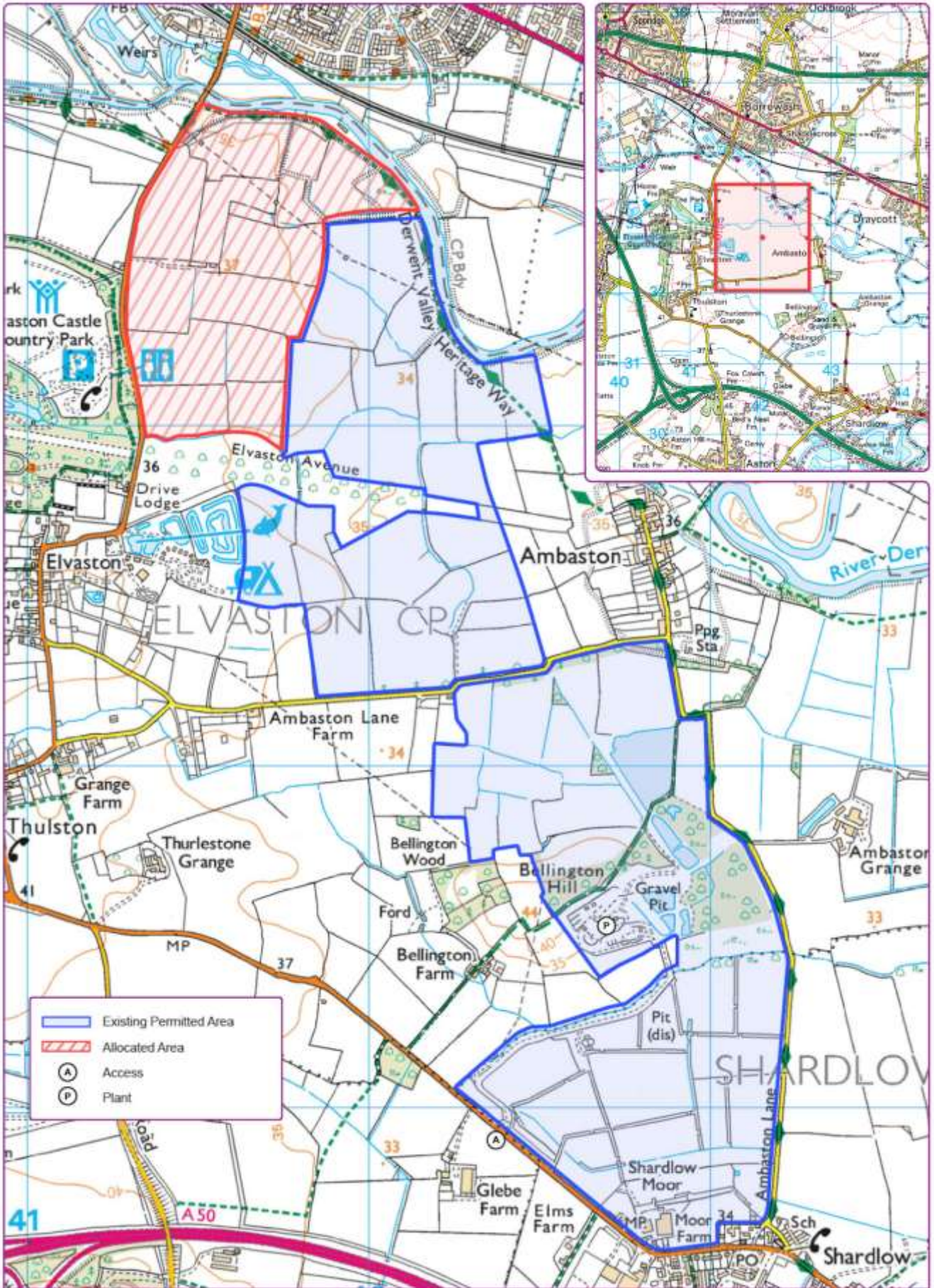

© Crown copyright and database rights 2021. Ordnance Survey 100023251.

You are not permitted to copy, sub-licence, distribute or sell any of this data to third parties in any form.

Inset 4: Swarkestone South

1:15,000

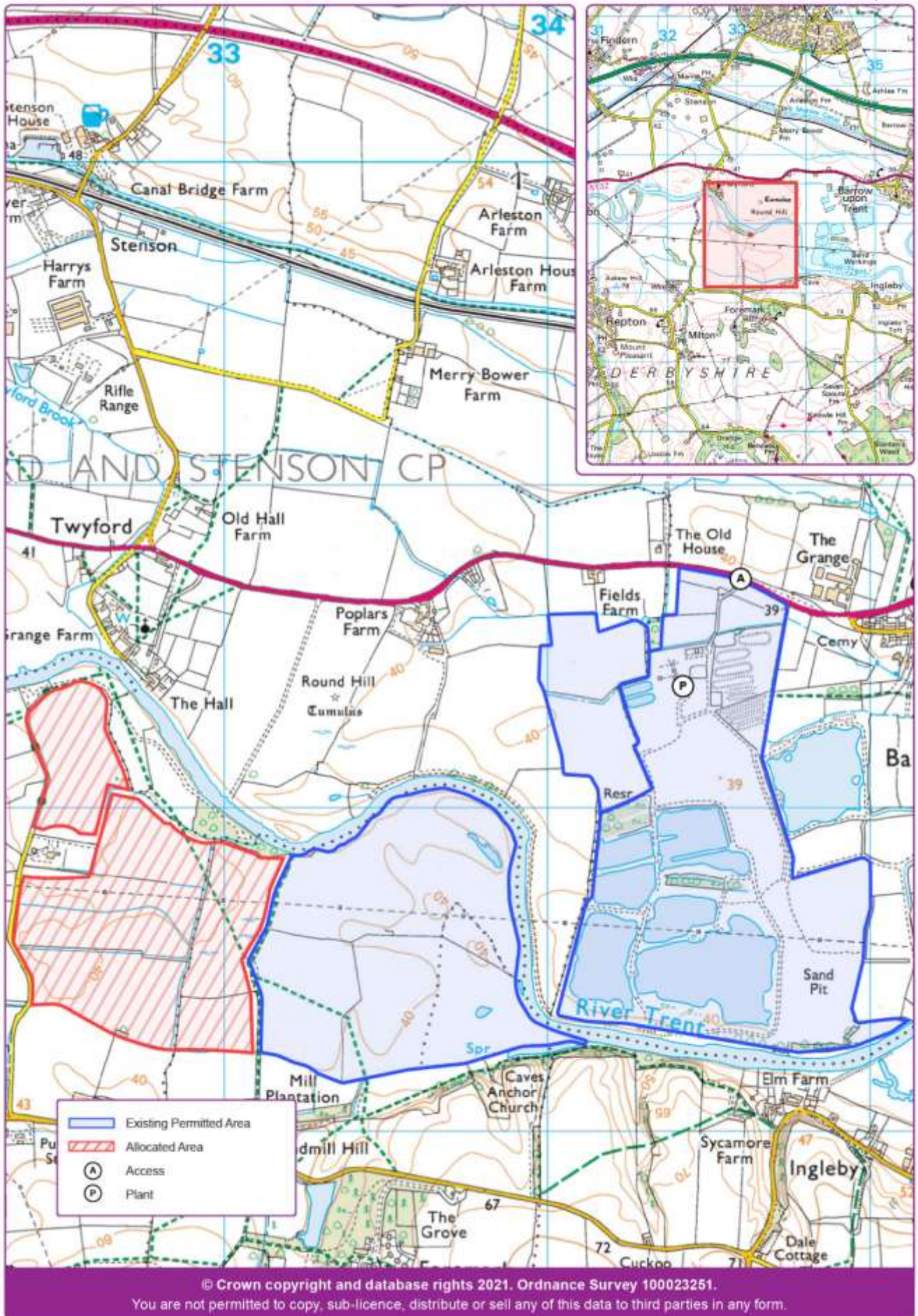

Inset 5: Swarkestone North

1:15,000

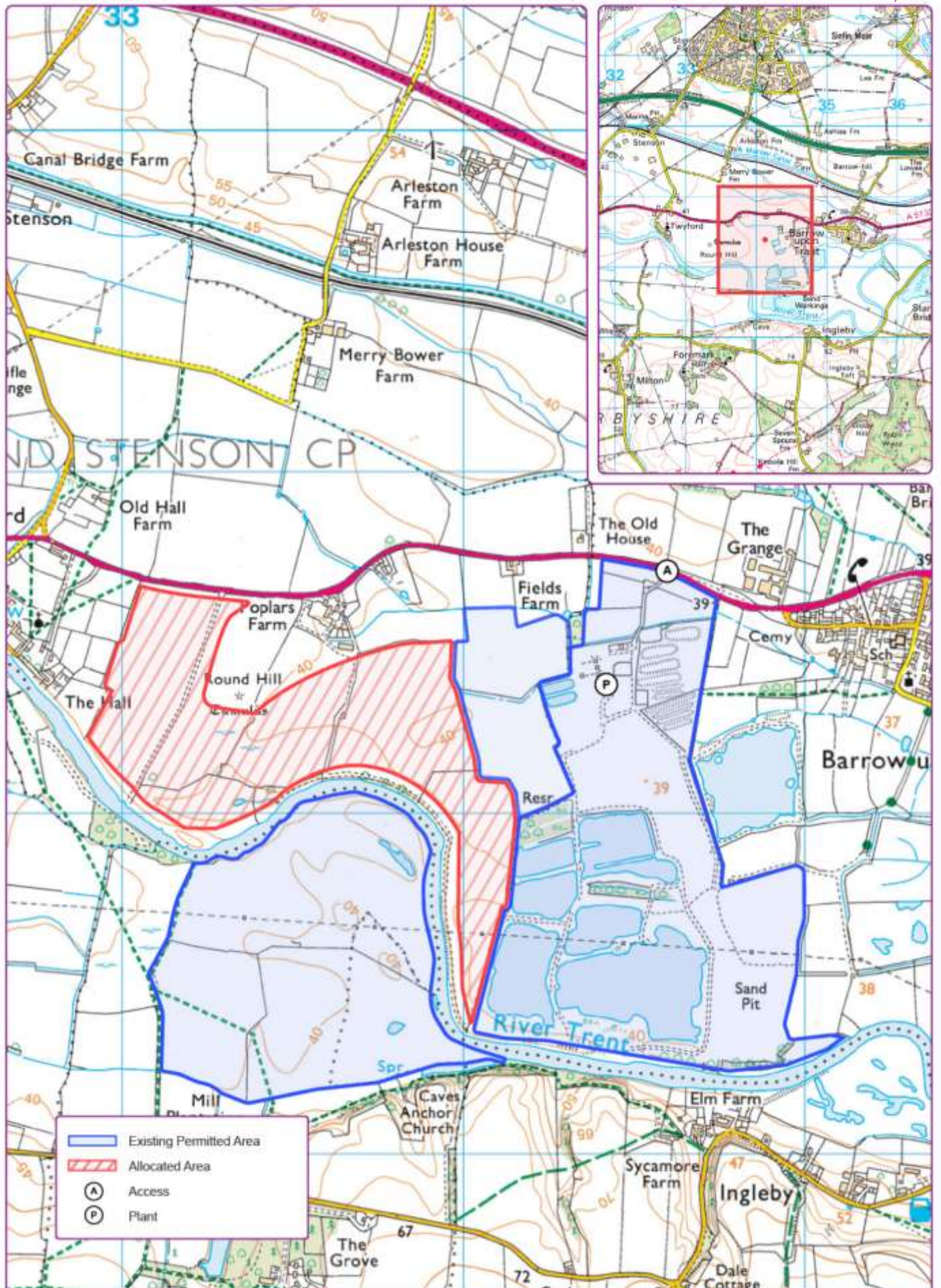

Inset 6: Aldwark South

1:15,000

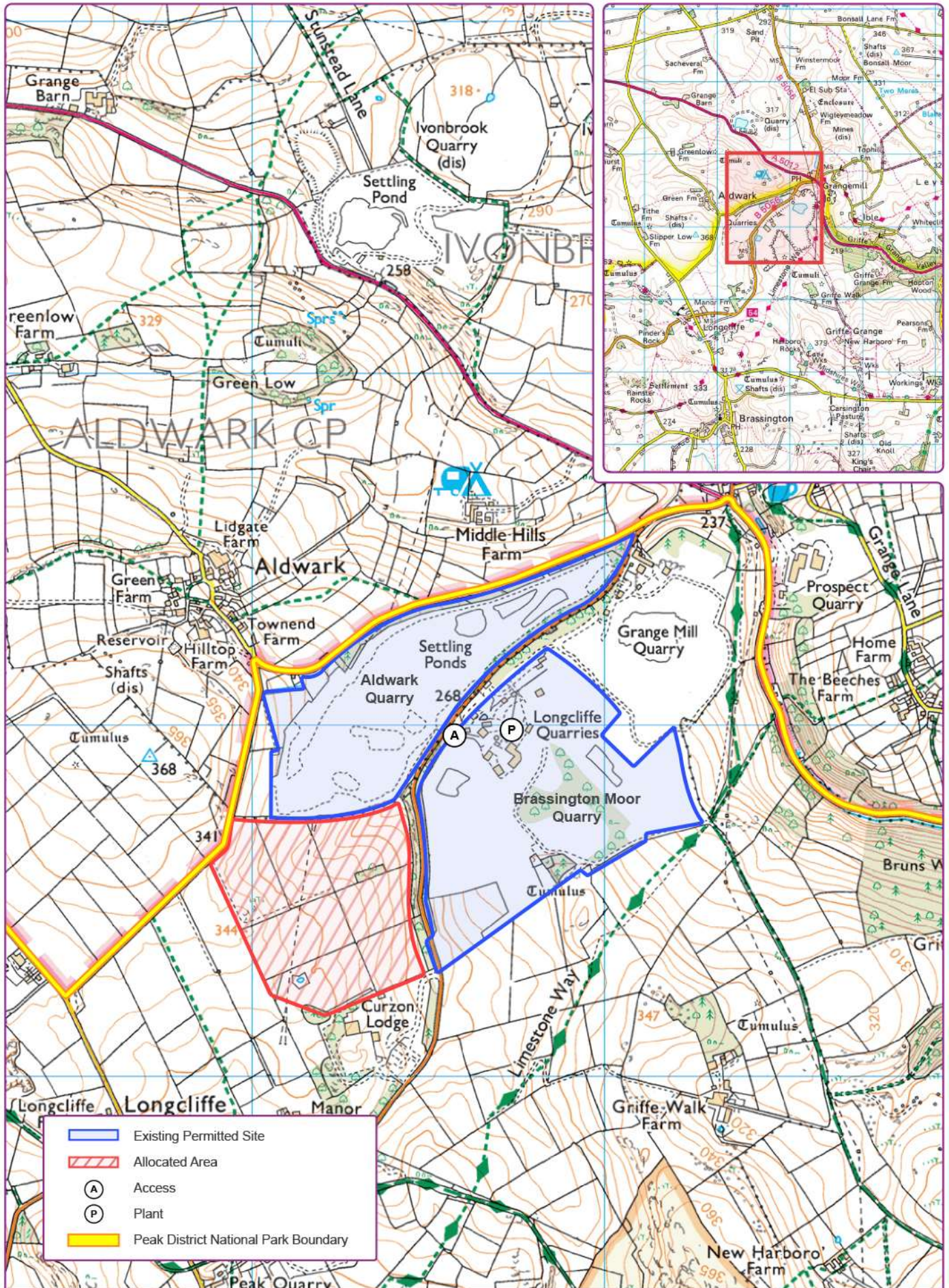

Map 7: Carboniferous Limestone Safeguarding and Consultation Areas



- Key:**
- Minerals Plan Area
 - Outside Plan Area (Peak District National Park)
 - Carboniferous limestone safeguarding and consultation area - Policy SP17

Map 8: Permian Limestone Safeguarding and Consultation Areas



- Key:**
- Minerals Plan Area
 - Outside Plan Area (Peak District National Park)
 - Permian limestone safeguarding and consultation area - Policy SP17

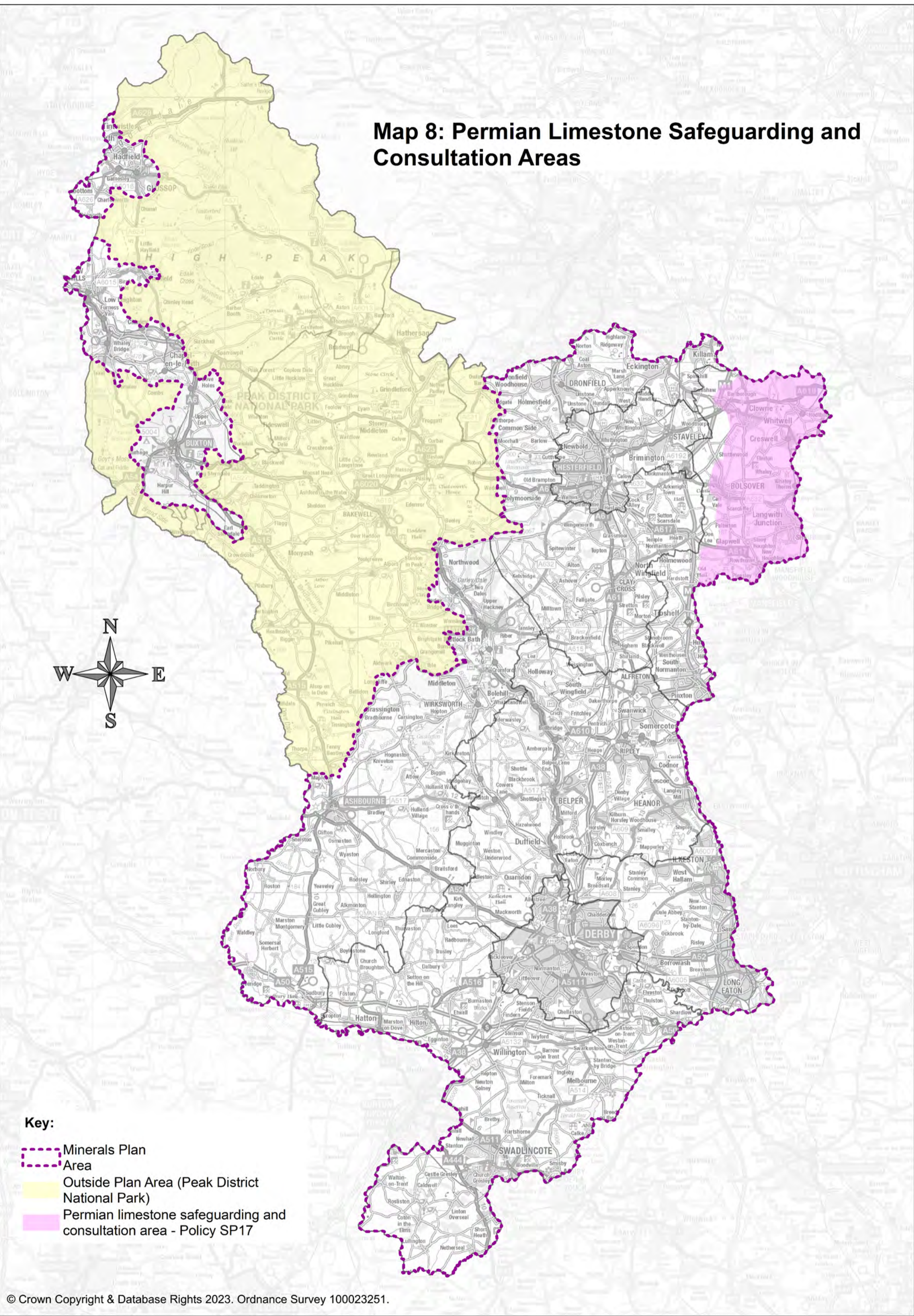

Map 9: Surface Coal Safeguarding and Consultation Area

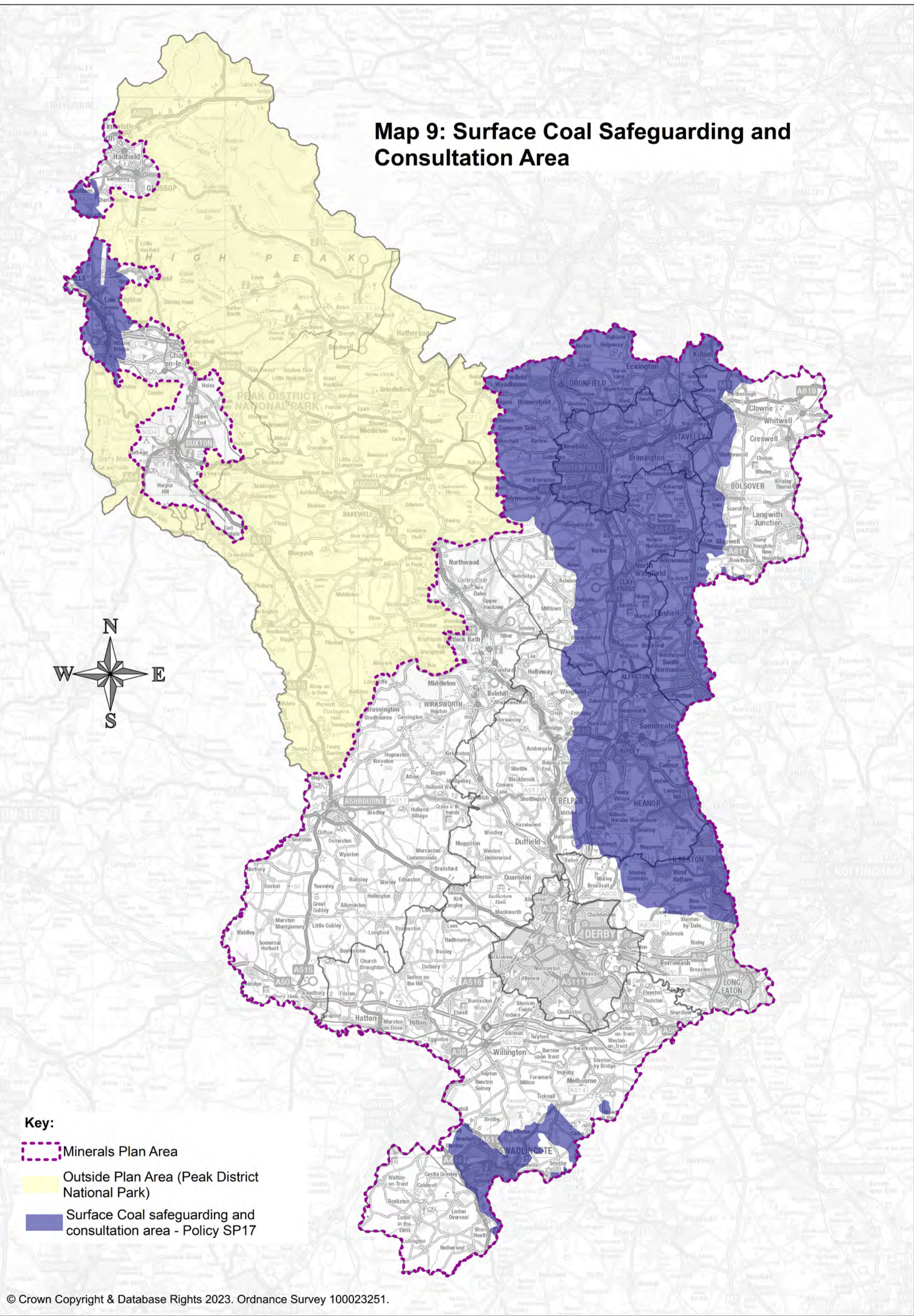

- Key:**
- Minerals Plan Area
 - Outside Plan Area (Peak District National Park)
 - Surface Coal safeguarding and consultation area - Policy SP17

Map 10: Sand and Gravel Safeguarding and Consultation Area



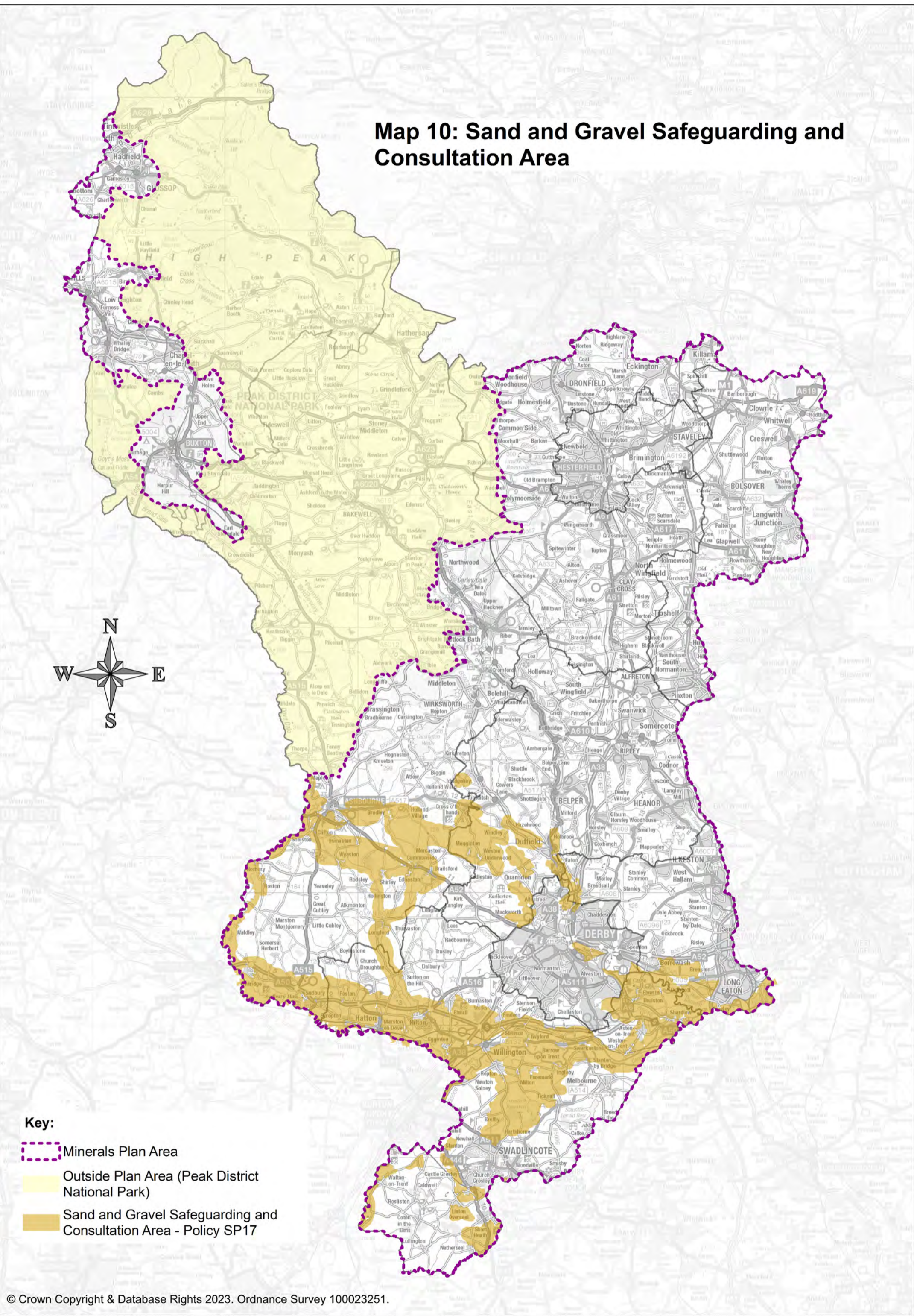

- Key:**
- Minerals Plan Area
 - Outside Plan Area (Peak District National Park)
 - Sand and Gravel Safeguarding and Consultation Area - Policy SP17



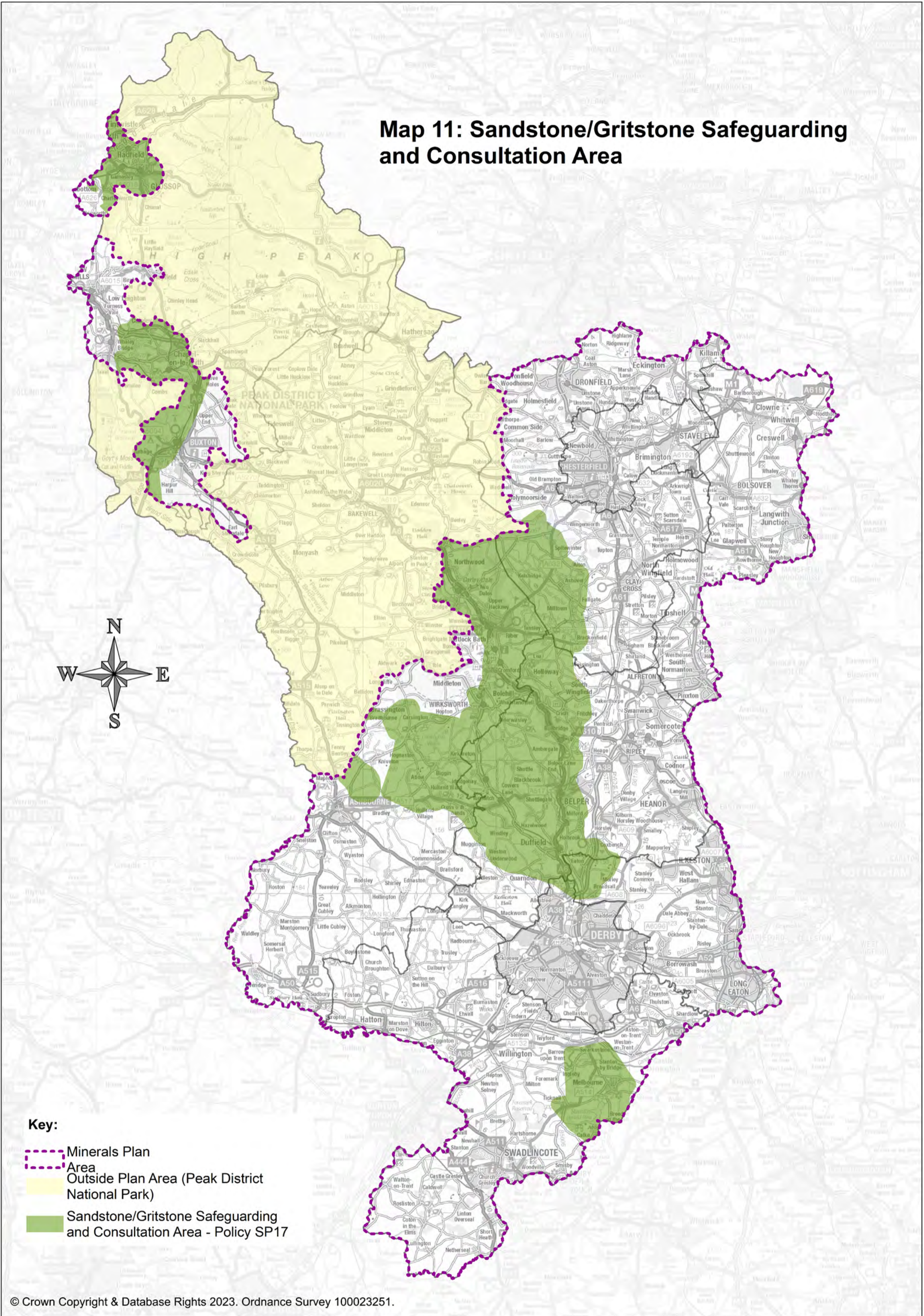







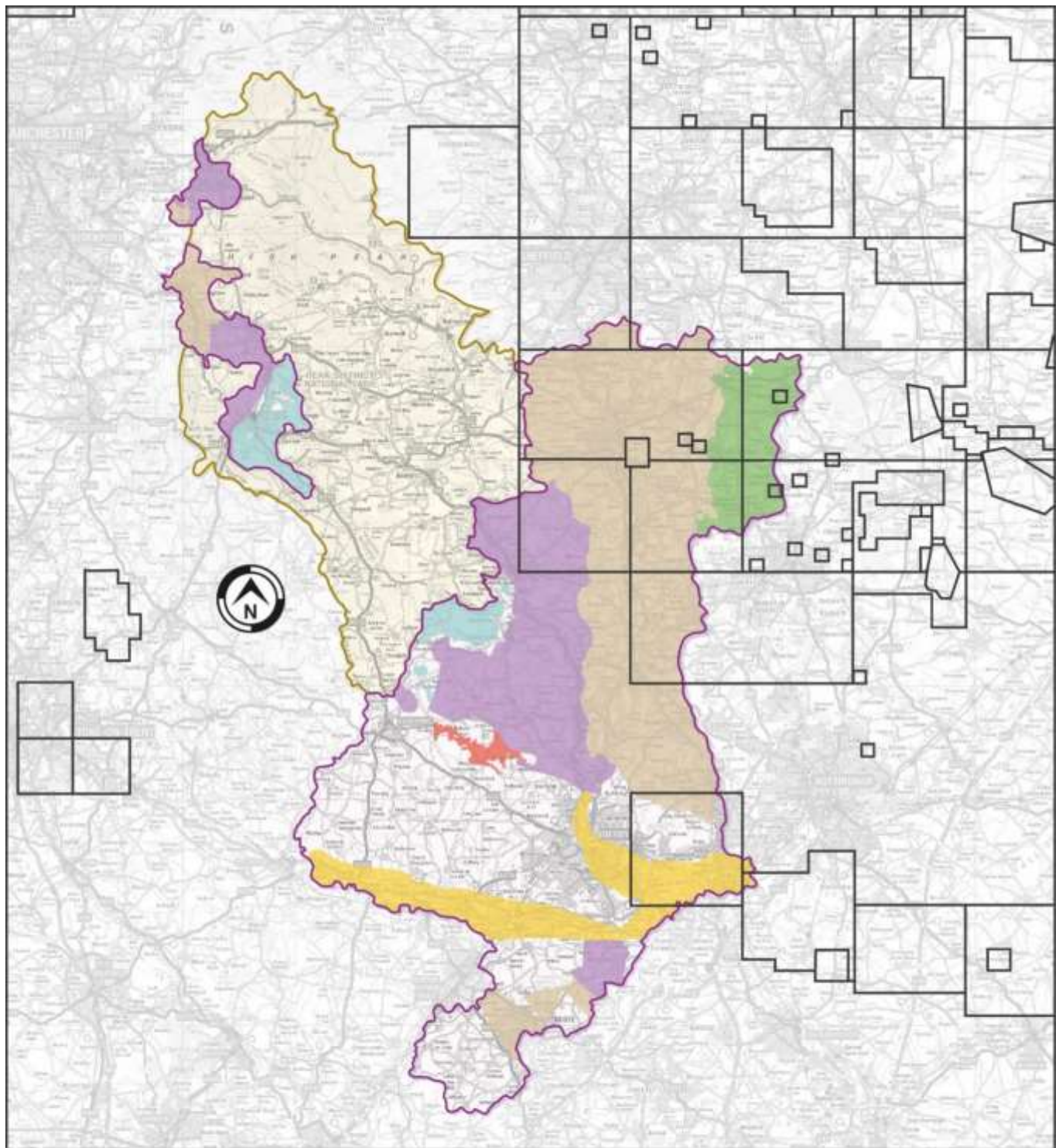

Map 11: Sandstone/Gritstone Safeguarding and Consultation Area



- Key:**
-  Minerals Plan Area
 -  Area Outside Plan Area (Peak District National Park)
 -  Sandstone/Gritstone Safeguarding and Consultation Area - Policy SP17

Petroleum Exploration and Development Licences 2019



- | | |
|---|--|
|  Plan Area |  Coal Measures
(sandstones, mudstones and fireclay) |
|  Sand and Gravel |  Sherwood Sandstones |
|  Carboniferous Limestone |  Millstone Grit (sandstones, mudstones) |
|  Permian Limestone |  Area of Peak District National
Park within Derbyshire |
|  Oil and Gas Licences | |

© Crown copyright and database rights 2021. Ordnance Survey 100023251.

You are not permitted to copy, sub-licence, distribute or sell any of this data to third parties in any form.

Reproduced from the Ordnance Survey mapping with the permission of the Controller of Her Majesty's Stationery Office. Crown Copyright. Unauthorised reproduction infringes Crown Copyright and may lead to prosecution or civil proceedings.