

## SITE LOCATION PLAN

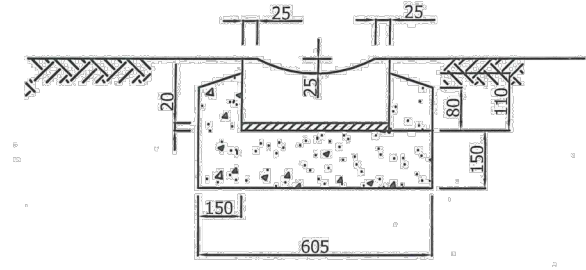

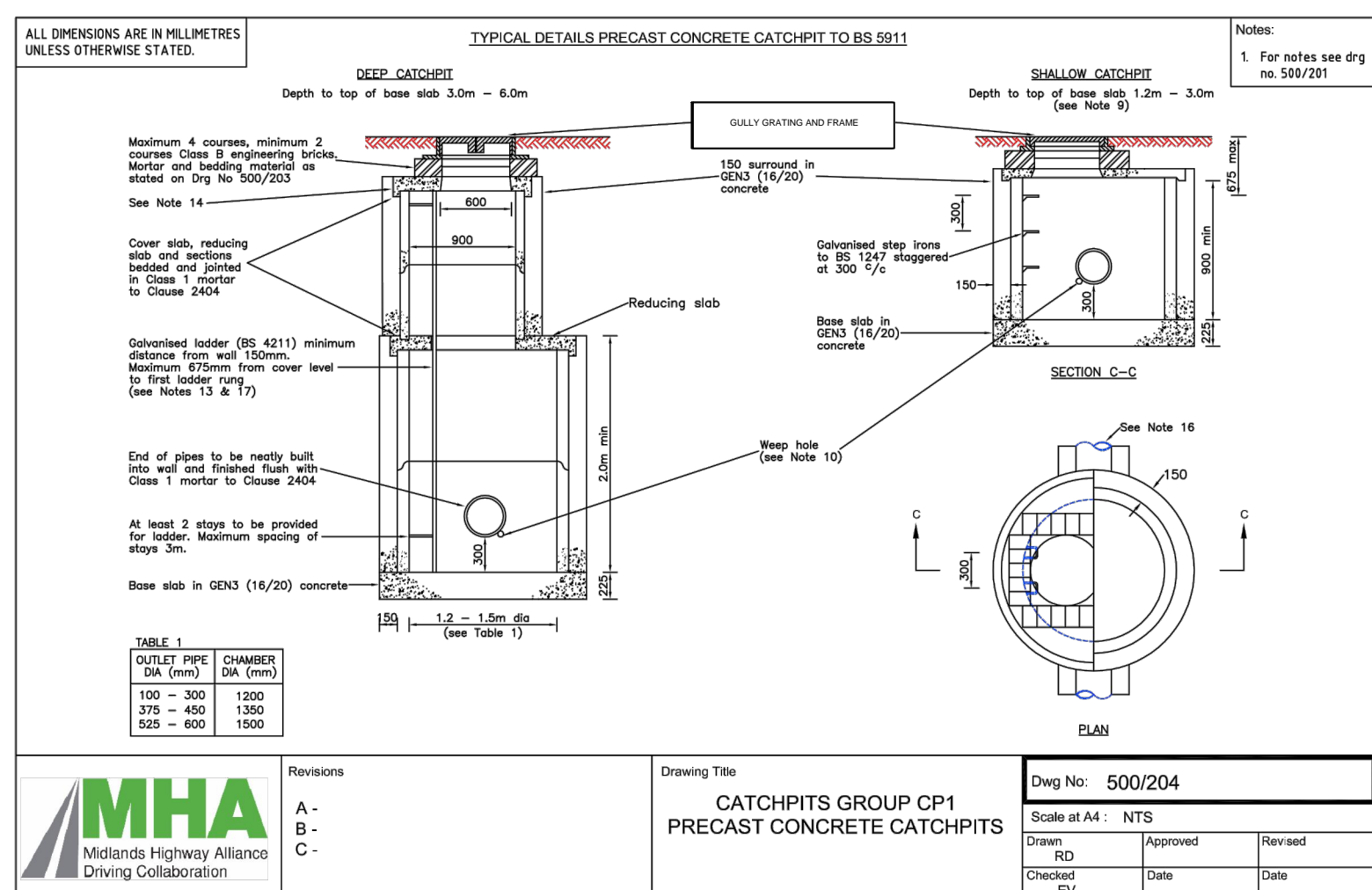

NOT TO SCALE

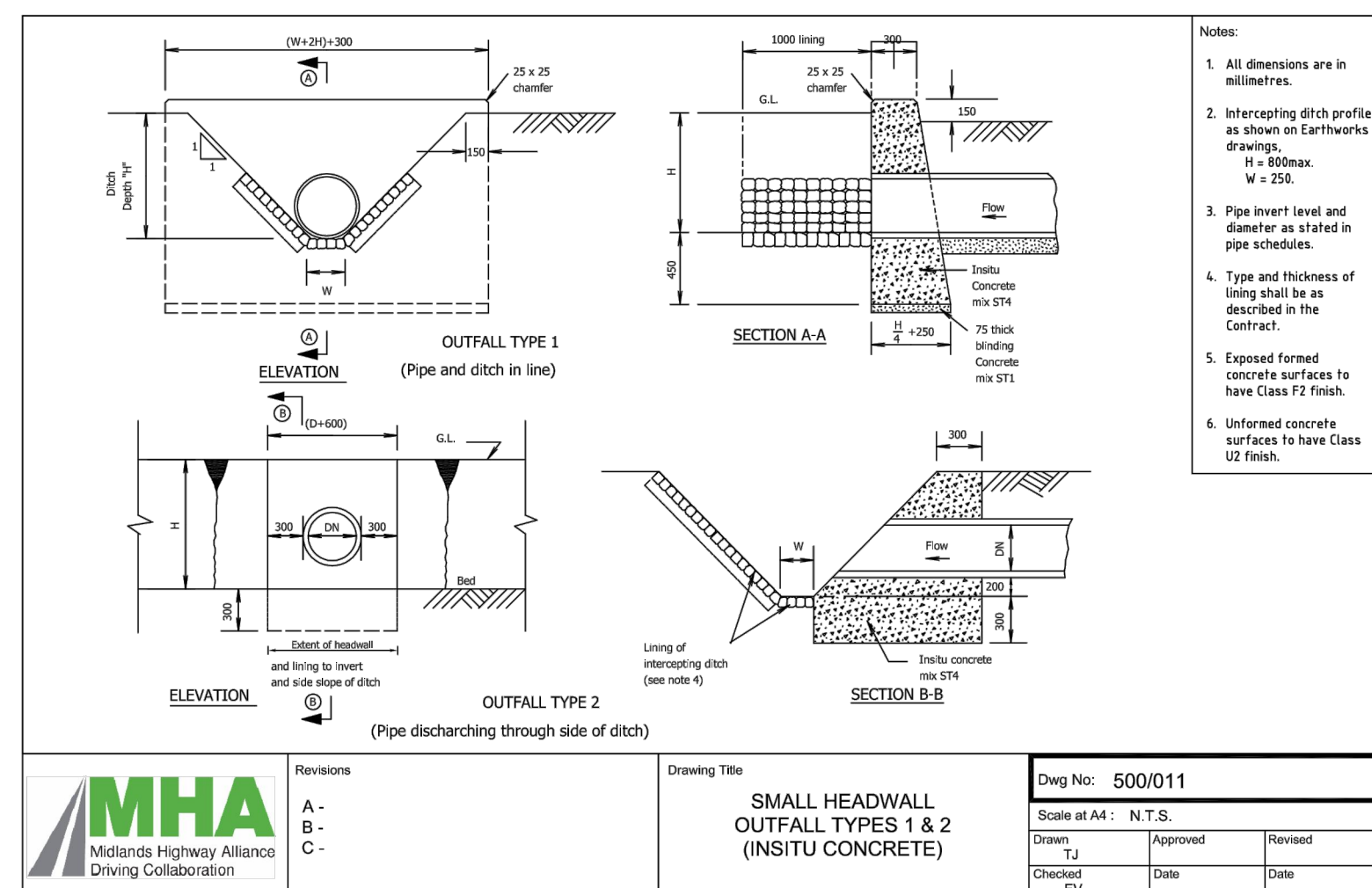

NOTES :-

1. NO DIMENSIONS TO BE SCALED FROM THE DRAWING.  
2. ALL DIMENSIONS IN MILLIMETRES UNLESS OTHERWISE STATED.

KEY:-

- |   |  |
|---|--|
|  | SUB-BASE TO BE REGRADED, OVERLAI D WITH 80mm BINDER COURSE AND SURFACE DRESSED (TAR SPRAY AND CHIPPINGS).                                  |
|  | POTHOLES TO BE PATCHED WITH THE JETPATCHER, AREA TO BE DOUBLE SURFACE DRESSED (TAR SPRAY AND CHIPPINGS).                                   |
|  | EXCAVATE AS NECESSARY AND LAY 200mm THICK TYPE 1 SUB-BASE OVER A 3m WIDTH WHERE POSSIBLE. EXCAVATED MATERIAL TO BE USED TO FORM SHOULDER.  |
|  | ACCESS CONSTRUCTION COMPRISING 200mm THICK TYPE 1 SUB-BASE, AC 20 DENSE BINDER COURSE 50mm THICK AND AC 6 DENSE SURFACE COURSE 20mm THICK. |
| HB  | PRE-CAST CONCRETE HALF BATTER KERB   |
| BN  | PRE-CAST CONCRETE BULLNOSED KERB   |

© Crown copyright and database rights 2015. Ordnance Survey 100023251. You are not permitted to copy, sub-licence, distribute or sell any of this data to third parties in any form.

AMENDMENT DETAILS			By	Chkd	Appld	Date	N
DRAWN BY T.R.MATHER	CHECKED BY J.A.WATSON	APPROVED BY J.A.WATSON	SCALE				
Date 22/6/15	Date 23/6/15	Date 23/6/15	1:1000				



**DERBYSHIRE**  
County Council  
Improving life for local people

Mike Ashworth  
Strategic Director - Economy, Transport and Environment

**Economy Transport & Env**  
Highway Management  
Highway Design

PROJECT TITLE

BRIDLEWAY 73  
BIRLEY ROAD, BIRLEY  
CUTTHORPE

DRAWING TITLE

IMPROVEMENTS TO  
EXISTING BRIDLEWAY

DCE Project  
Reference Number

14-010809

Drawing Number 14-010809/1