Appendix 7 - Locally Commissioned Services – further analysis (Derby City)

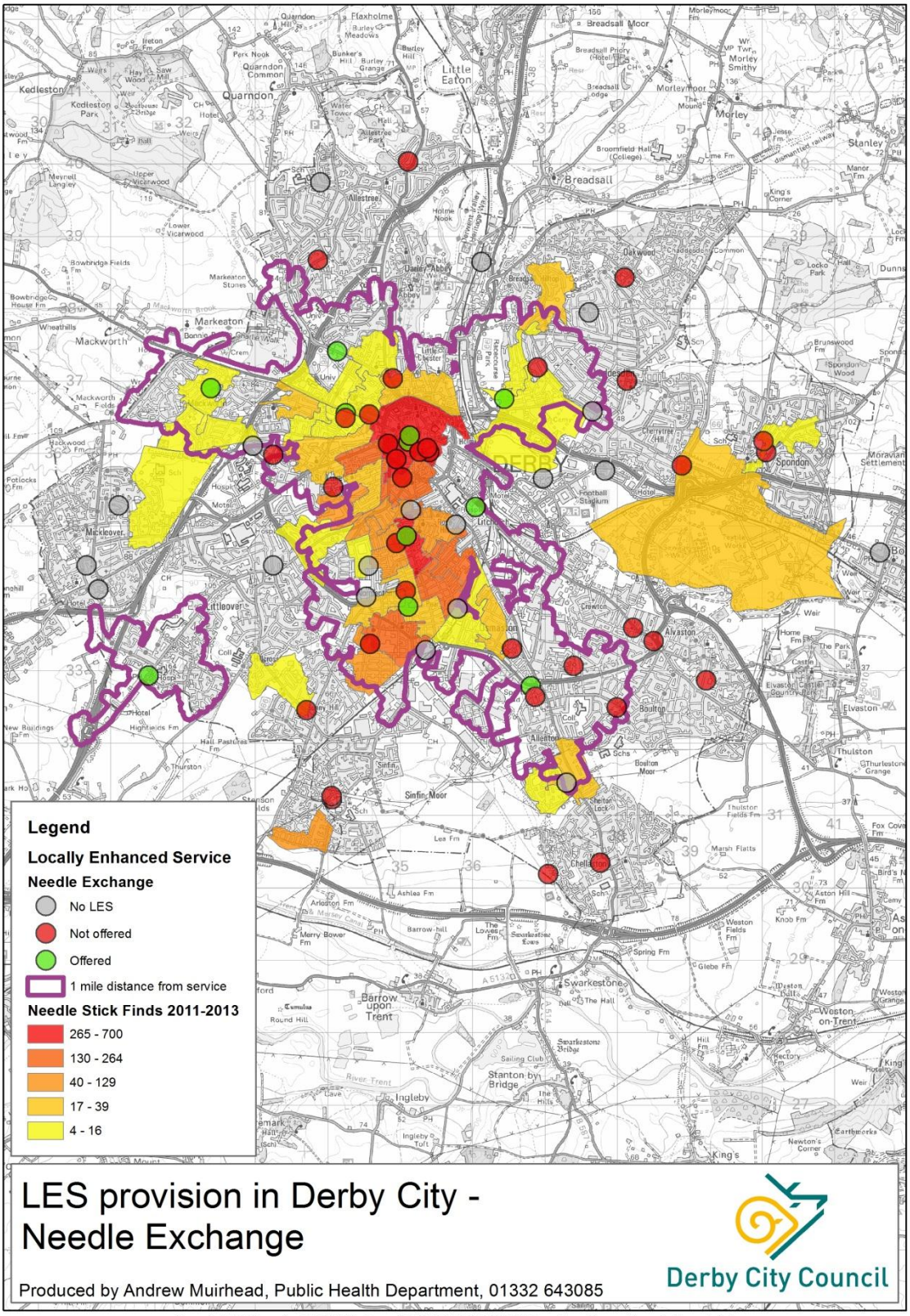

Copyright © Experian Ltd 2008, Copyright © NAVTEQ 2008, Based on Crown Copyright material

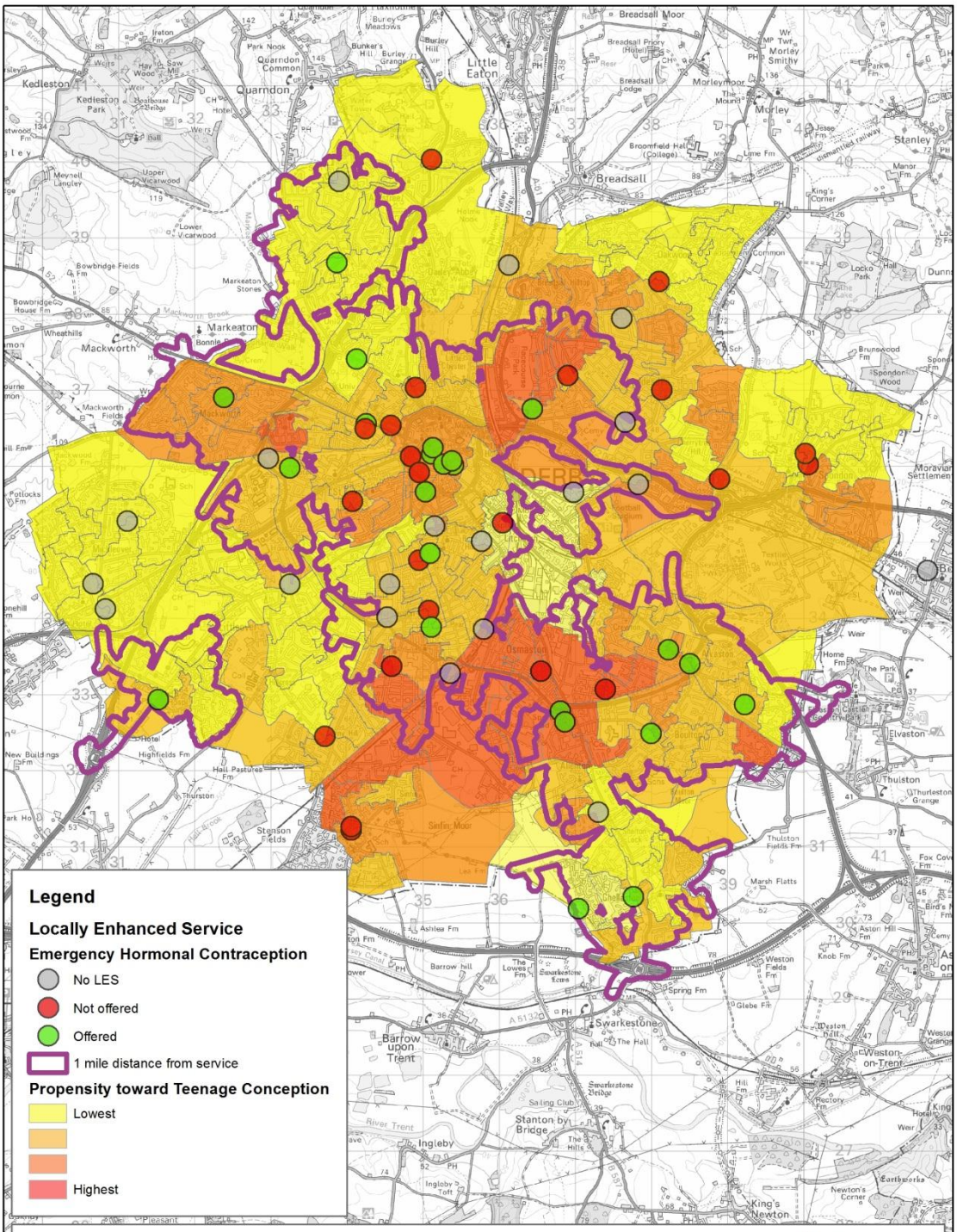

LES provision in Derby City - Emergency Hormonal Contraception

Produced by Andrew Muirhead, Public Health Department, 01332 643085

Derby City Council

Copyright © Experian Ltd 2008, Copyright © NAVTEQ 2008, Based on Crown Copyright material

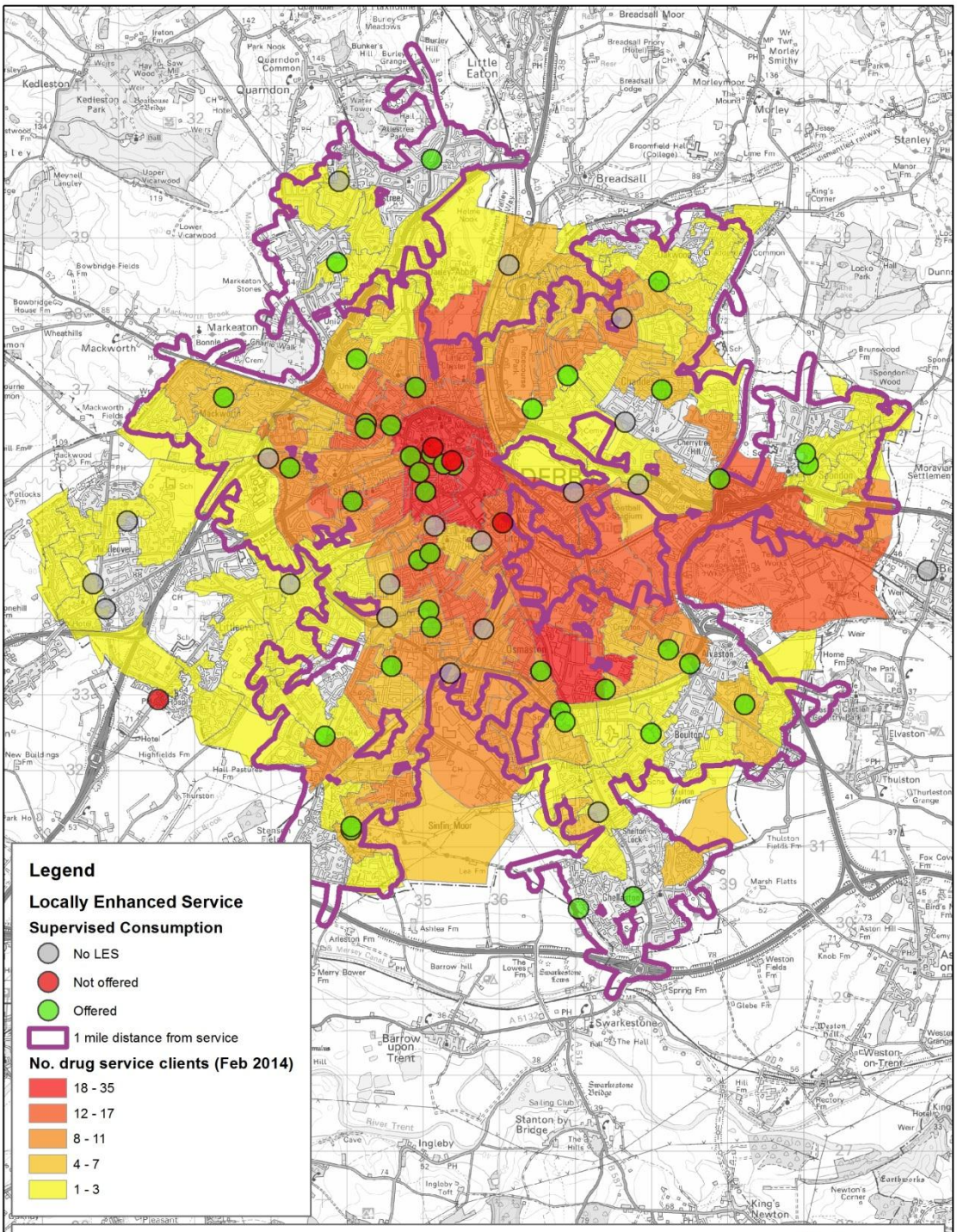

LES provision in Derby City - Supervised Consumption

Produced by Andrew Muirhead, Public Health Department, 01332 643085

Derby City Council

Copyright © Experian Ltd 2008, Copyright © NAVTEQ 2008, Based on Crown Copyright material

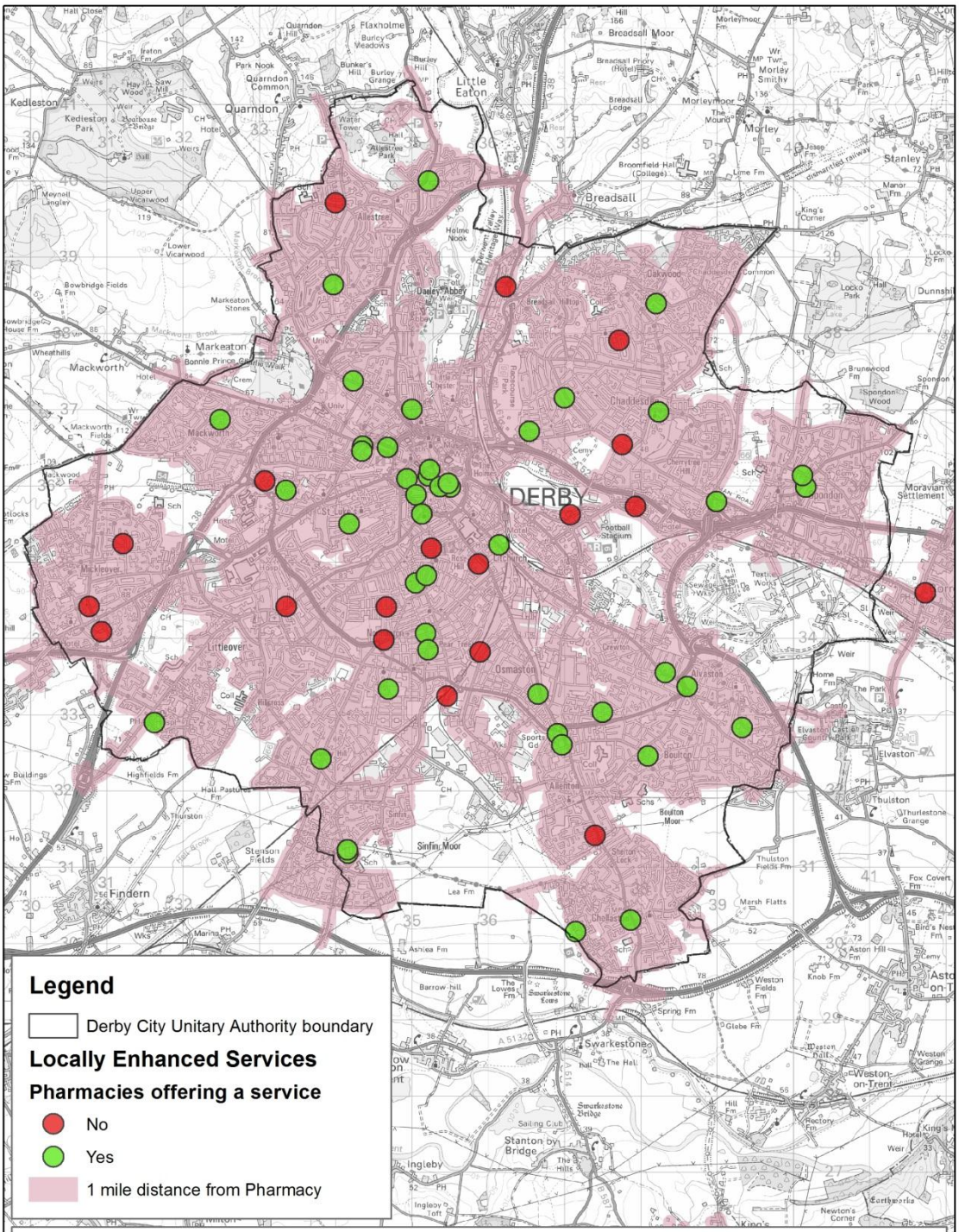

Locally Enhanced Service (LES) provision in Derby City

Produced by Andrew Muirhead, Public Health Department, 01332 643085

Derby City Council

Copyright © Experian Ltd 2008, Copyright © NAVTEQ 2008, Based on Crown Copyright material