

GASIFIER BUILDING Ground Level

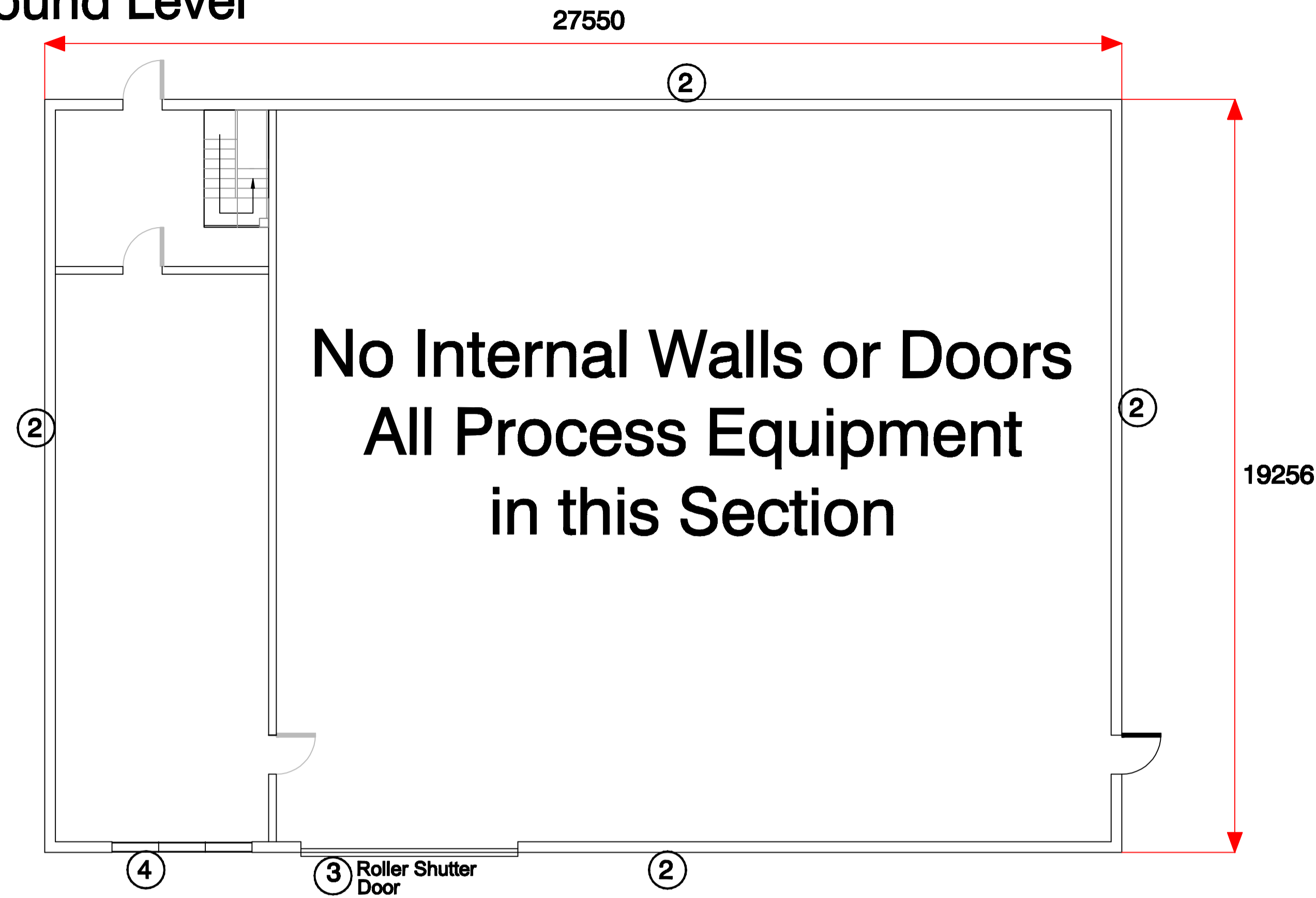

ENGINE BUILDING

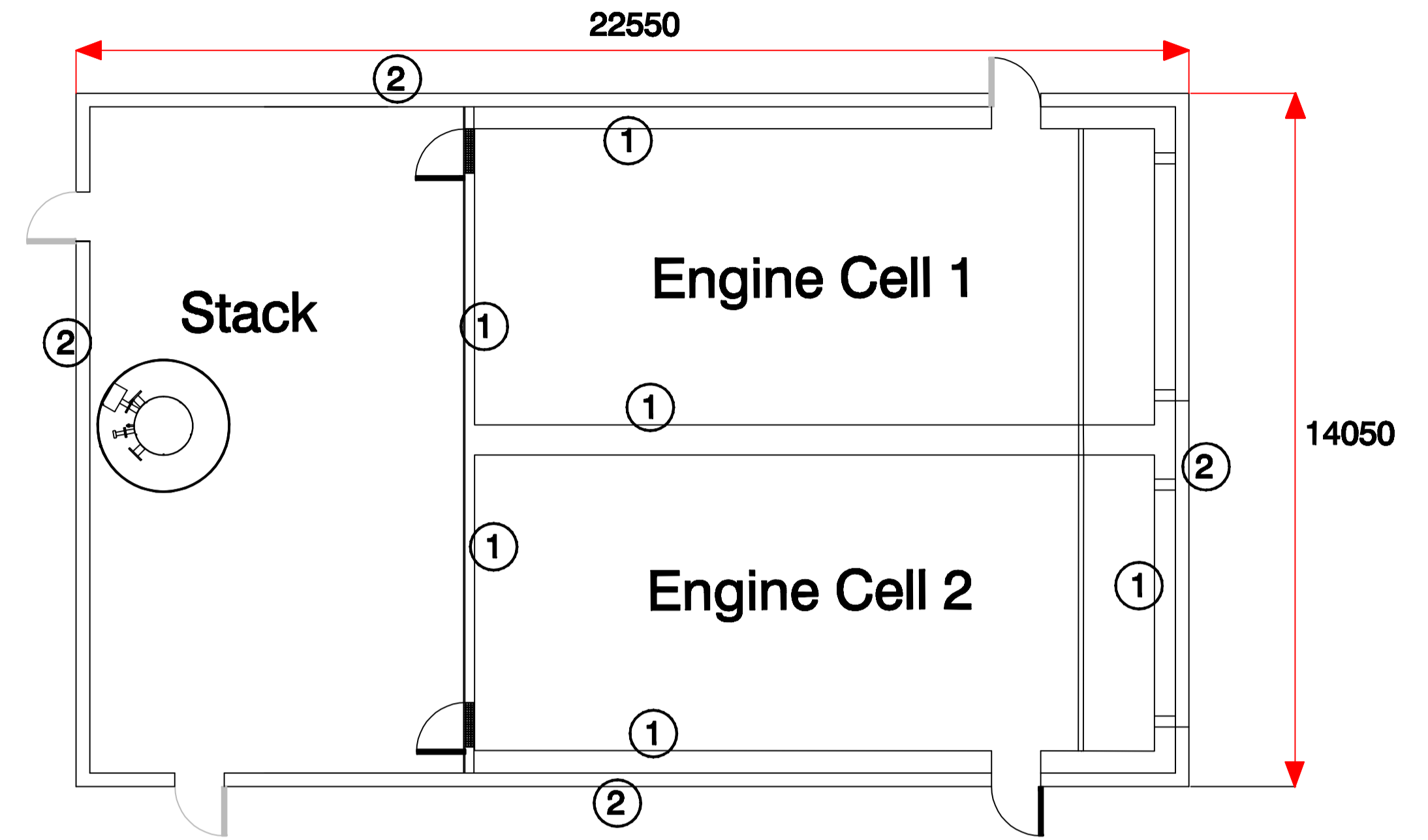

3m Level

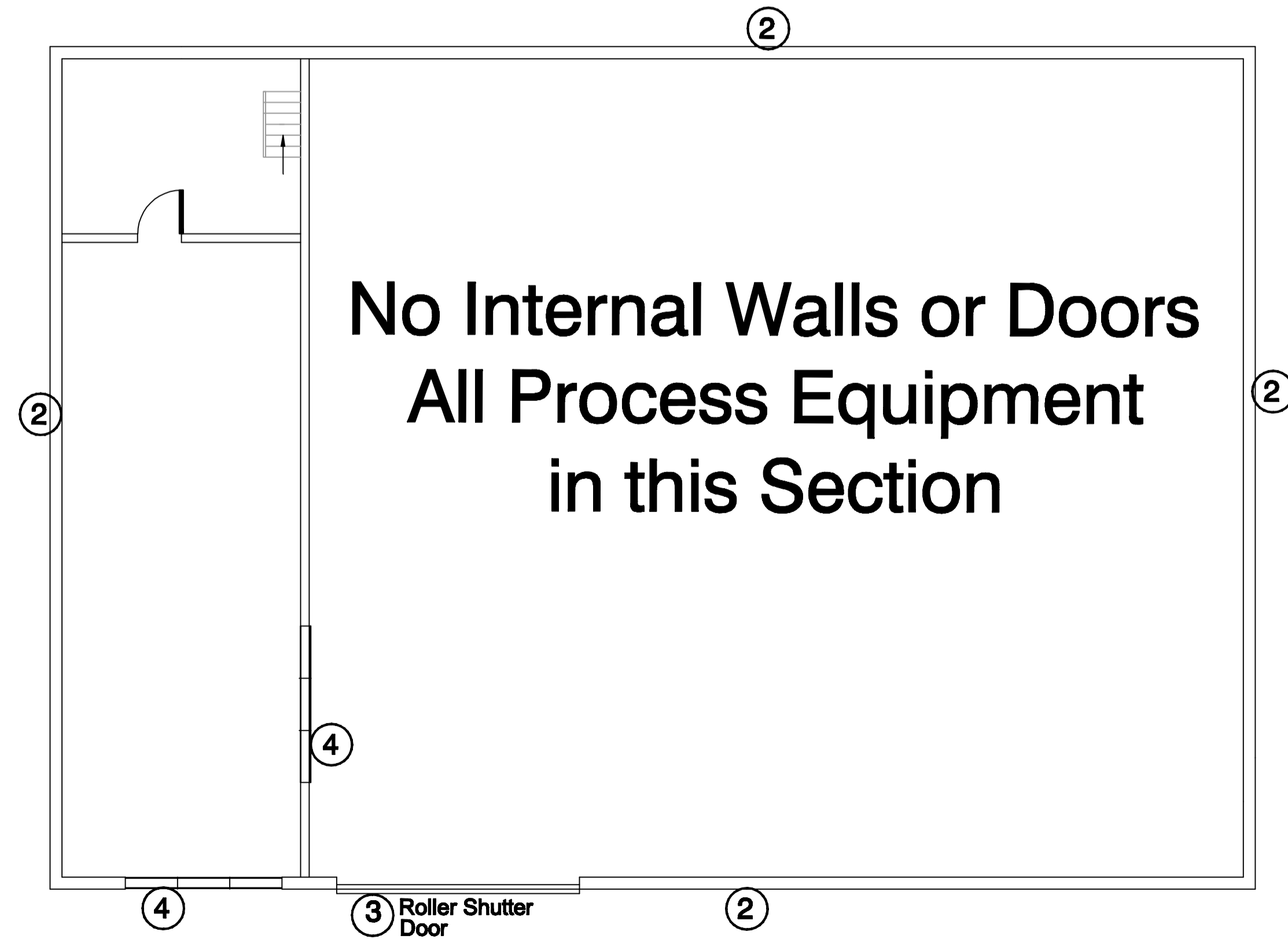

LEGEND

- ① Breeze Blocks
- ② Profiled Metal Cladding with Insulated wall Panel (sw-KS1000 AWP(60J))
- ③ Roller shutter door (Goosewing Grey BS 10A05
- ④ Aluminum Thermalok Windows

Existing Site Cabin

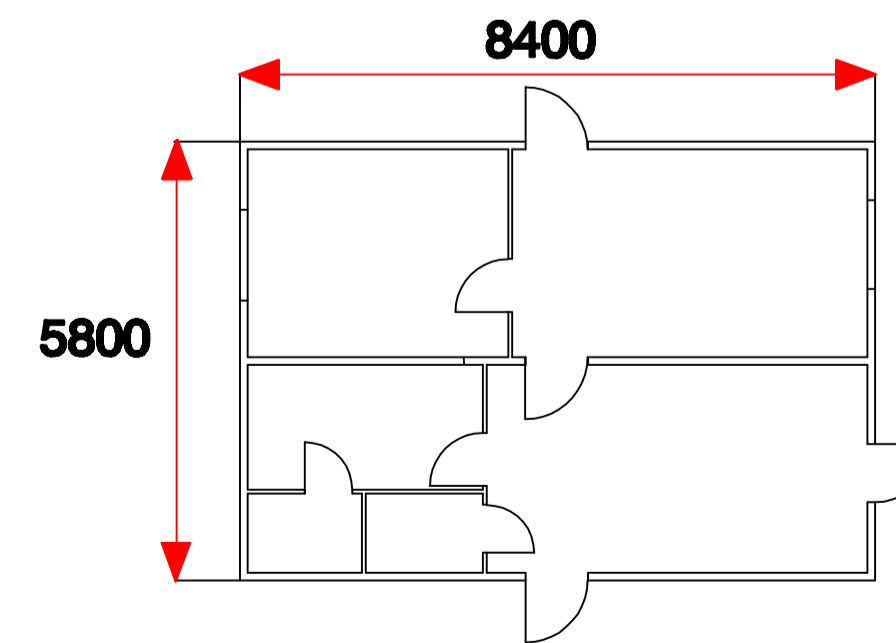

rev	description	date	name
-	First Issue	06/10/09	SDS

client			
project	Pye Bridge Gasification Project		
title	Floor Plans		
drawing no	M-122-GA-009	checked by	
drawing scale	1:100	paper size	A1
plotting scale	1-1	plot style	None

GASIFICATION PROCESSES DESIGNED BY:	
M ENERGY LTD	
Advanced Manufacturing Park	
Technology Centre	
Brunel Way, Rotherham, S40 5WG.	
Tel: 0114 2541233. Fax: 0114 2541235.	

