

GASIFIER BUILDING

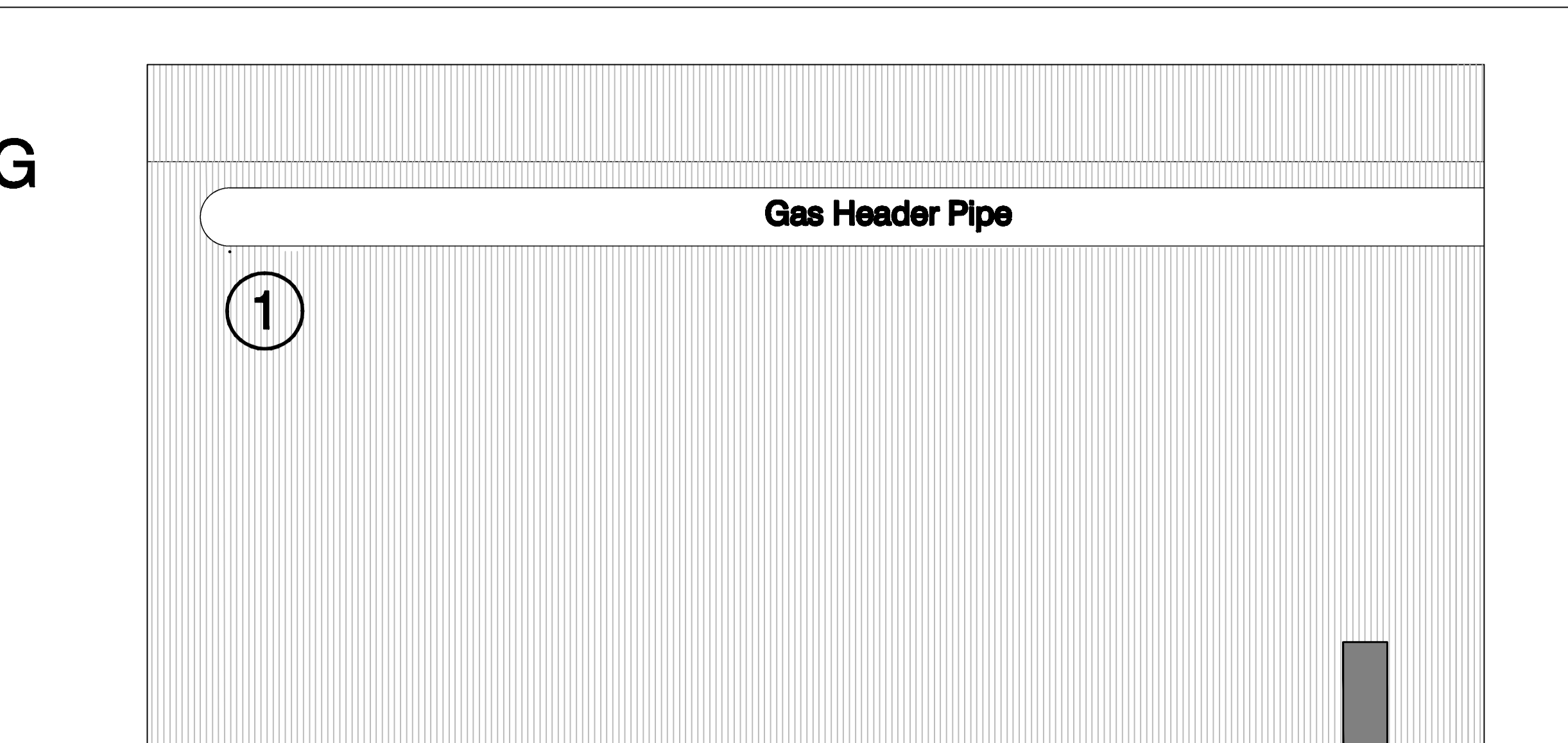

North-East Elevation

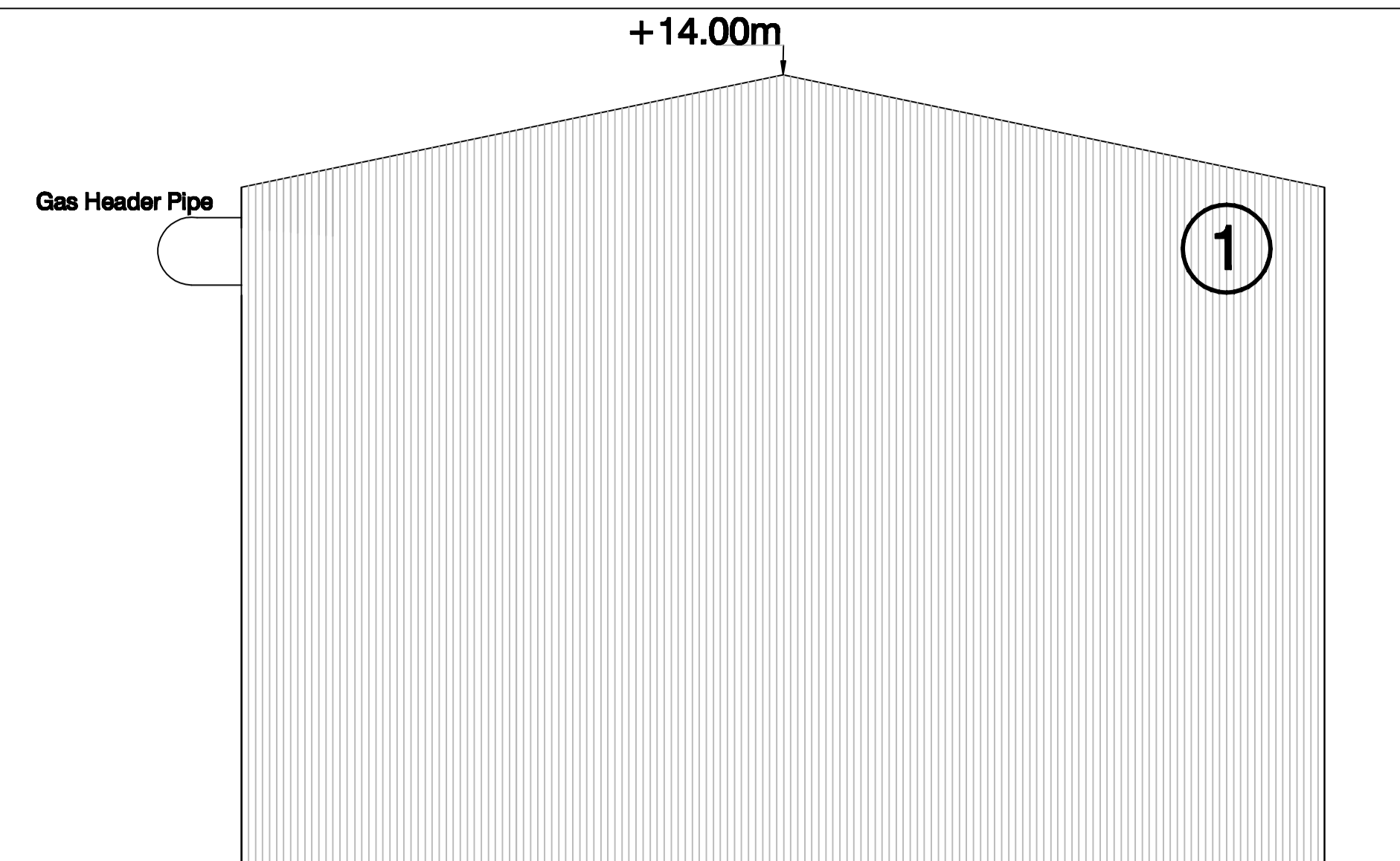

North-West Elevation

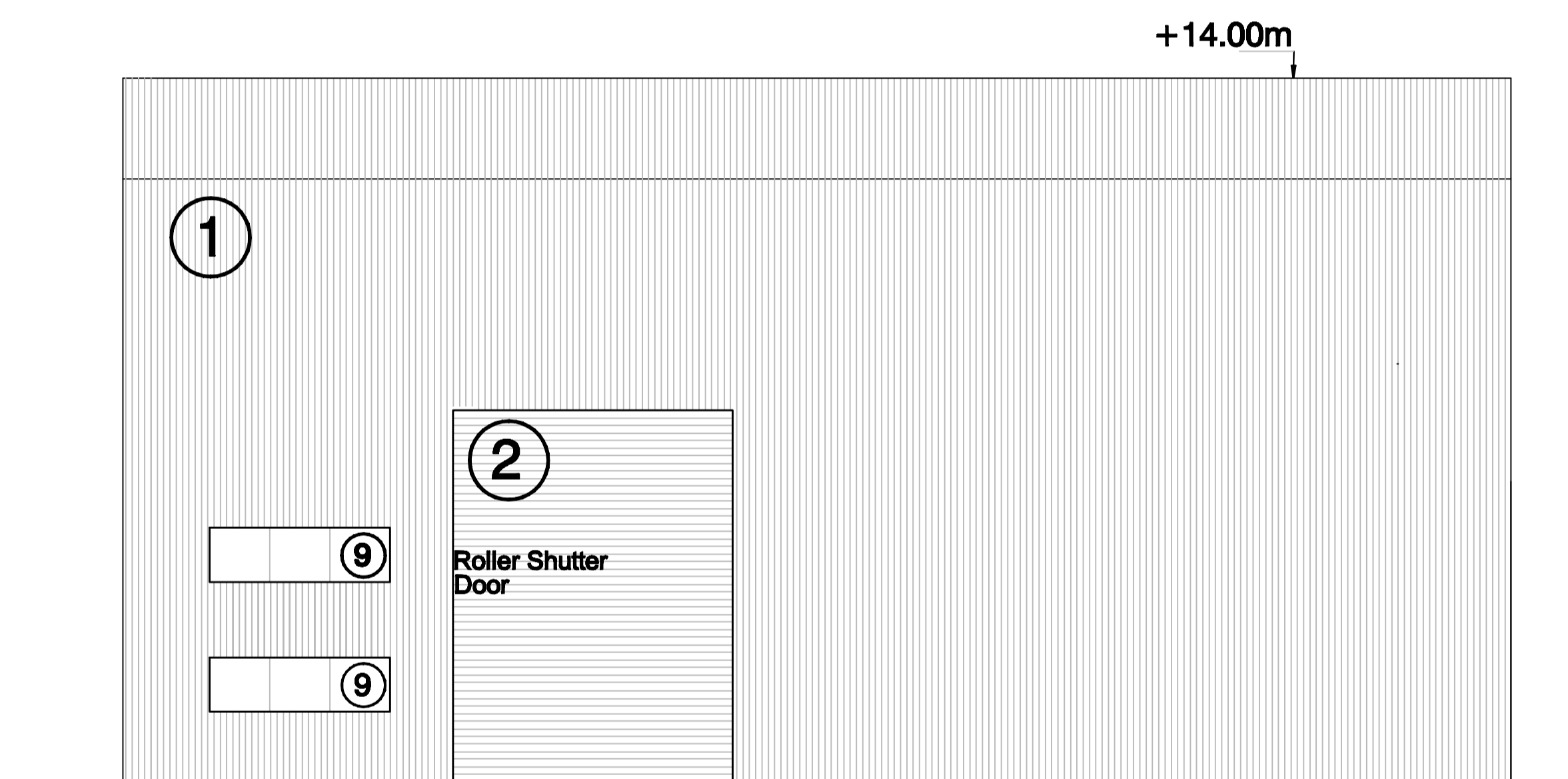

South-West Elevation

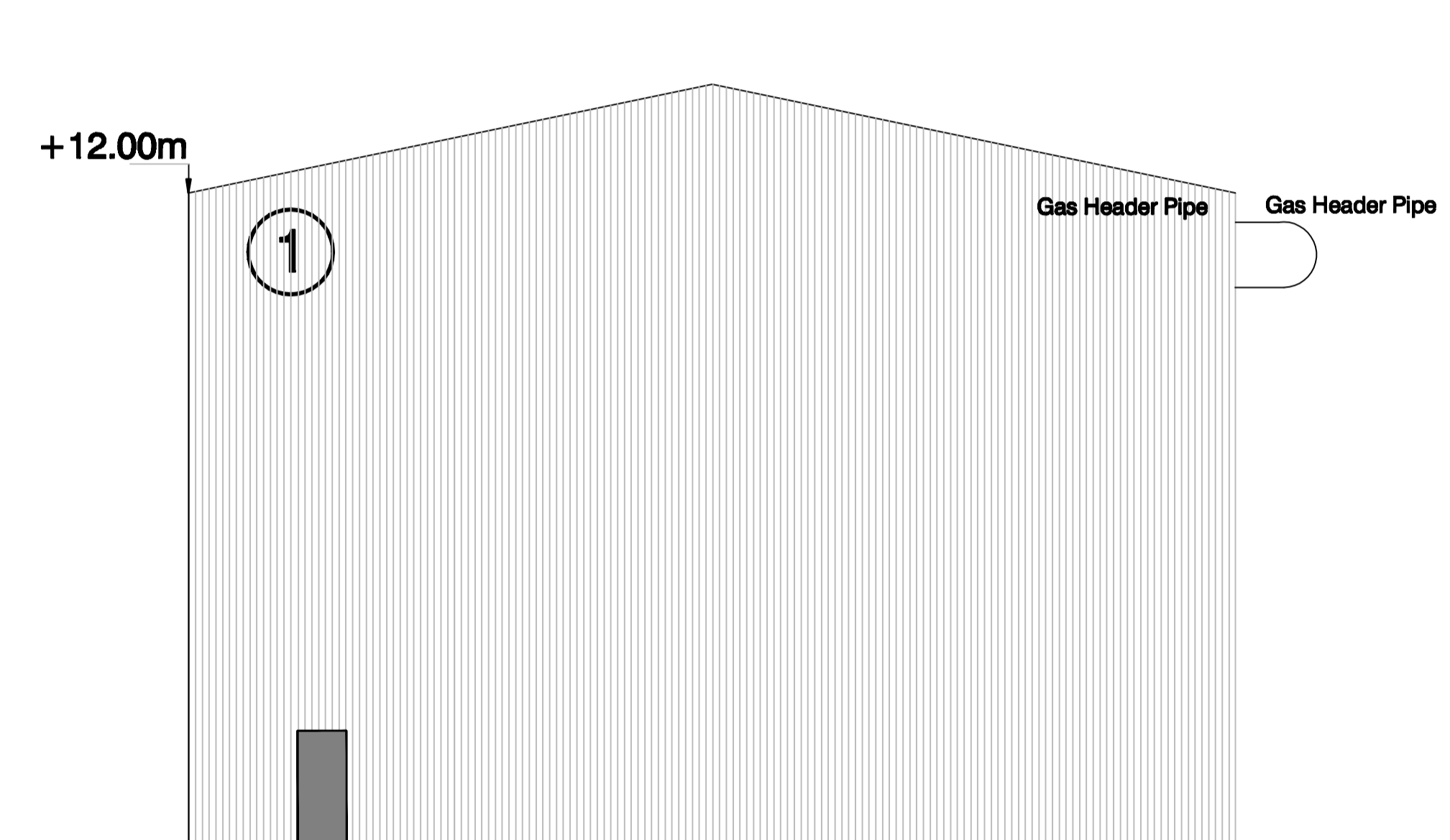

South-East Elevation

LEGEND

- ① Profiled metal cladding colour: Goosewing Grey BS 10A05
- ② Profiled metal wall cladding (horizontal) colour: Goosewing Grey BS 10A05
- ③ Galvanised Steel Square Mesh
- ④ Edge trims to be plastic coated smooth sheets colour: Merlin Grey BS 18B25
- ⑤ Stainless Steel Exhaust Stack
- ⑥ Stainless Steel Flare Stack
- ⑦ Galvanised Steel
- ⑧ HDPE (Black)
- ⑨ Aluminum Thermalok Windows

Doors to be Steel Security type, powder coated Merlin Grey BS 18B25

rev	description	date	name
-	First Issue	06/10/09	SDS
client			
project			
Pye Bridge Gasification Project			
title			
Gasifier Building			
drawing no	MI-122-GA-008	checked by	
drawing scale	1:100	paper size	A1
plotting scale	1-1	plot style	None

GASIFICATION PROCESSES DESIGNED
 BY:
 MI ENERGY LTD
 Advanced Manufacturing Park
 Technology Centre
 Brunel Way, Rotherham, S60 5WG.
 Tel: 0114 2541233. Fax: 0114 2541235.

